

VICINITY MAP

O.R. 1355/1066

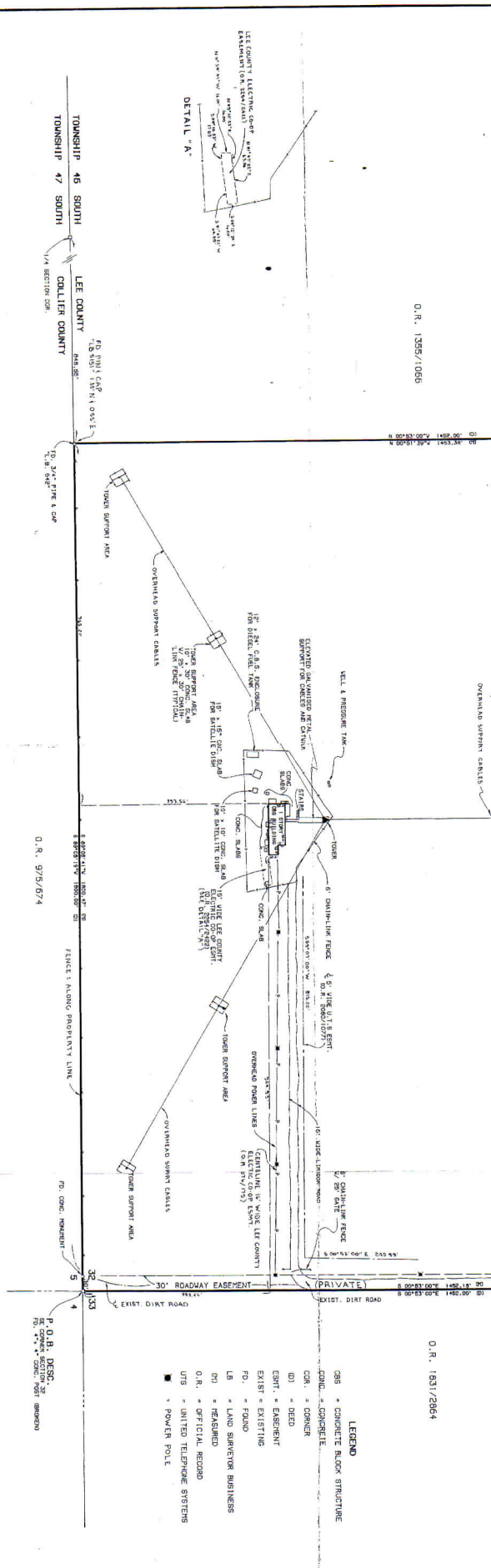

O.R. 1355/1066

O.R. 1831/2864



- LEGEND**
- CONC. = CONCRETE BLOCK STRUCTURE
 - CONC. = CONCRETE
 - COR. = CORNER
 - OD = ODD
 - ESMT. = EASEMENT
 - EXIST. = EXISTING
 - RD. = ROAD
 - LB = LAND SURVEYOR BUSINESS
 - OR = REASIGNED
 - OR. = OFFICIAL RECORD
 - UTS = UNITED TELEPHONE SYSTEMS
 - PO = POWER POLE

NOTES

1. Date of last field work 12/15/18.
2. All bearings and distances are based on the magnetic declination of 7.15 minutes East at the time of the survey.
3. Surveyed on 12/15/18. Station 150+00.00.
4. Bearings shown on this plan are based on the magnetic declination of 7.15 minutes East at the time of the survey.
5. Station 150+00.00 is the beginning of the survey.
6. Station 150+00.00 is the end of the survey.
7. The survey was conducted in accordance with the Florida Statutes, Chapter 349, and the Florida Board of Surveyors, Rules and Regulations, Chapter 60, Part 1.
8. The survey was conducted in accordance with the Florida Statutes, Chapter 349, and the Florida Board of Surveyors, Rules and Regulations, Chapter 60, Part 1.
9. The survey was conducted in accordance with the Florida Statutes, Chapter 349, and the Florida Board of Surveyors, Rules and Regulations, Chapter 60, Part 1.
10. Address of surveyed parcel: 2150 CAMDEN ROAD, ESTERO, FL 33428.
11. This survey was not balanced or adjusted. The raw field traverse closed with a residual error of 1.27 ft. (1/4000).
12. This survey was performed as the delineation of any undivided lots except its share or parts thereon.
13. No environmental assessment or study was performed on the surveyed parcel.

ALTMAN/CSM LAND TITLE SURVEY
BOUNDARY SURVEY
PARCEL IN
THE SOUTHEAST QUARTER (SE 1/4)
SECTION 32, TWP. 46 S., RGE. 27 E.
LEE COUNTY, FLORIDA

JOHNSON ENGINEERING, INC.
 CIVIL ENGINEERS - LAND SURVEYORS
 2100 JOHNSON STREET, SUITE 100, FORT MYERS, FLORIDA 33901-1000
 PHONE: (813) 334-0000
 FAX: (813) 334-0001
 LICENSE NO. 10001
 LICENSE NO. 10001
 LICENSE NO. 10001

DATE: 8 - 1993

PROJECT: 20021

SCALE: 1" = 100'

DATE: 8 - 1993

PROJECT: 20021

SCALE: 1" = 100'

DATE: 8 - 1993

PROJECT: 20021

SCALE: 1" = 100'

SURVEYOR'S CERTIFICATE

I, the undersigned, being a duly licensed and sworn Surveyor in the State of Florida, do hereby certify that the foregoing is a true and correct copy of the original survey as shown to me by the owner of the land surveyed, and that the same was made in accordance with the provisions of the Florida Statutes, Chapter 349, and the Florida Board of Surveyors, Rules and Regulations, Chapter 60, Part 1.

Given at Tallahassee, Florida, this 12th day of August, 2018.

[Signature]
 Surveyor

PA, NOTICE TO ADJOINING OWNERS AND OTHERS

THIS SURVEY WAS CONDUCTED IN ACCORDANCE WITH THE FLORIDA STATUTES, CHAPTER 349, AND THE FLORIDA BOARD OF SURVEYORS, RULES AND REGULATIONS, CHAPTER 60, PART 1. THE SURVEY WAS CONDUCTED IN ACCORDANCE WITH THE PROVISIONS OF THE FLORIDA STATUTES, CHAPTER 349, AND THE FLORIDA BOARD OF SURVEYORS, RULES AND REGULATIONS, CHAPTER 60, PART 1. THE SURVEY WAS CONDUCTED IN ACCORDANCE WITH THE PROVISIONS OF THE FLORIDA STATUTES, CHAPTER 349, AND THE FLORIDA BOARD OF SURVEYORS, RULES AND REGULATIONS, CHAPTER 60, PART 1.